PRIME RESEARCH
Empowering decisions

HDFC securities
Powering India's Investments

Prime Daily

July 22, 2026



Chipmakers Fuel Market Comeback as Yields, Oil Surge

Wall Street snapped a three-day losing streak on Tuesday as a powerful rally in chipmakers lifted equity benchmarks.

The Nasdaq led the market's gains with a 1.3% advance, while the S&P 500 rose 0.9% and the Dow Jones added 385 points.

Strong performances from industry stalwarts — Micron Technology surged 12%, and Sandisk also rallied sharply — drove the memory and chip sectors significantly higher, as investors piled back into beaten-down AI-linked names.

Industrial and automotive giants 3M and General Motors both reported quarterly results that outpaced analyst estimates. Alphabet reports second-quarter results today, with its $460 billion cloud backlog a key focus for investors.

U.S. exchanges such as Nasdaq are expected to post record volumes and profits, driven by geopolitical volatility and a rebound in IPO activity — even as regulatory concerns around crypto derivatives weigh on sentiment.

U.S. Treasury yields climbed to their highest levels since May, with the 10-year yield rising to 4.63% and the 30-year yield matching the pressure at 5.14%. The upward momentum follows a steep rise in global crude oil prices: Brent crude topped $92 a barrel amid an 11th consecutive night of U.S. strikes on Iran and Houthi threats of a naval blockade against Saudi Arabia.

The AI race between the U.S. and China continues to intensify amid signs the Trump administration could sanction China over AI model "theft," while OpenAI ramps up preparations for a potentially massive initial public offering.

President Trump announced a major policy shift for the pharmaceutical sector: all generic drug imports will remain exempt from tariffs until 2028, after which they will face a 100% import duty. The tariff will subsequently be increased to 200%, as part of the administration's strategy to reshore generic pharmaceutical manufacturing to the U.S.

Asia-Pacific markets opened firmer Wednesday, with South Korea's Kospi surging over 5% to lead regional gains, the Kosdaq advancing 2%, and Japan's Nikkei 225 inching up 0.34%.

The Indian rupee appreciated by 21 paise to close at 96.23 yesterday. Encouraging FCNR flow data released by the RBI boosted sentiment and drove the appreciation, while better-than-expected capital inflows, combined with a stable dollar, offered much-needed support to the currency.

Over the past five sessions, Nifty's trading range has compressed to below 200 points, signalling a sharp drop in volatility to near-extremely low levels.

Despite the consolidation, the short-term trend remains positive as the index continues to trade above key averages. On the upside, immediate resistance is placed near 24,530, while 24,000 remains a key short-term support.

Indian markets are set to open marginally lower on concerns over higher crude oil prices.

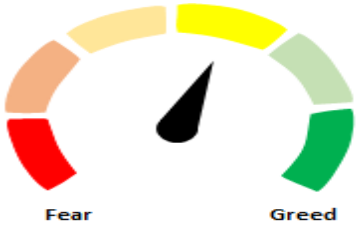

Global Equity Indices				
	Close	Abs. Change		% Change
Indian Indices				
Sensex	77,470	-238.4	▼	-0.31%
Nifty	24,193	-45.4	▼	-0.19%
Midcap	62,967	164.8	▲	0.26%
Small cap	19,435	108.7	▲	0.56%
US Indices				
Dow Jones	52,225	385.4	▲	0.74%
S&P 500	7,509	65.9	▲	0.89%
Nasdaq	25,837	329.1	▲	1.29%
European Indices				
FTSE	10,586	61.2	▲	0.58%
DAX	25,011	164.7	▲	0.66%
CAC	8,363	23.0	▲	0.28%
Asian Indices				
Shanghai	3,864	68.1	▲	1.76%
Hang Seng	25,132	-10.8	▼	-0.04%
Nikkei	67,400	2612.5	▲	3.88%

Indices Futures				
	Close	Abs. Change		% Change
IFSC Nifty				
IFSC Nifty	24,104	-66.0	▼	-0.27%
US Indices				
Dow Jones	52,425	-18.0	▼	-0.03%
S&P 500	7,541	-4.8	▼	-0.06%
Nasdaq	29,256	-59.8	▼	-0.20%
European Indices				
FTSE	10,616	13.1	▲	0.12%
DAX	25,170	78.0	▲	0.31%
Asian Indices				
Shanghai	4,706	20.0	▲	0.43%
Hang Seng	24,936	-42.5	▼	-0.17%
Nikkei	67,443	252.5	▲	0.38%

Nifty50 Index Contributors

Top Five (Positive Contributors)		
Stock	**Points**	**% Change**
SHRIRAMFIN	8.7	0.04
M&M	8.7	0.04
KOTAKBANK	6.4	0.03
BHARTIARTL	5.9	0.02
BAJAJFINSV	5.0	0.02

Bottom Five (Negative Contributors)		
Stock	**Points**	**% Change**
HDFCBANK	-53.76	-0.22
RELIANCE	-27.42	-0.11
SBIN	-14.28	-0.06
INFY	-12.61	-0.05
TCS	-7.12	-0.03

BSE Sectoral Leaders & Laggards

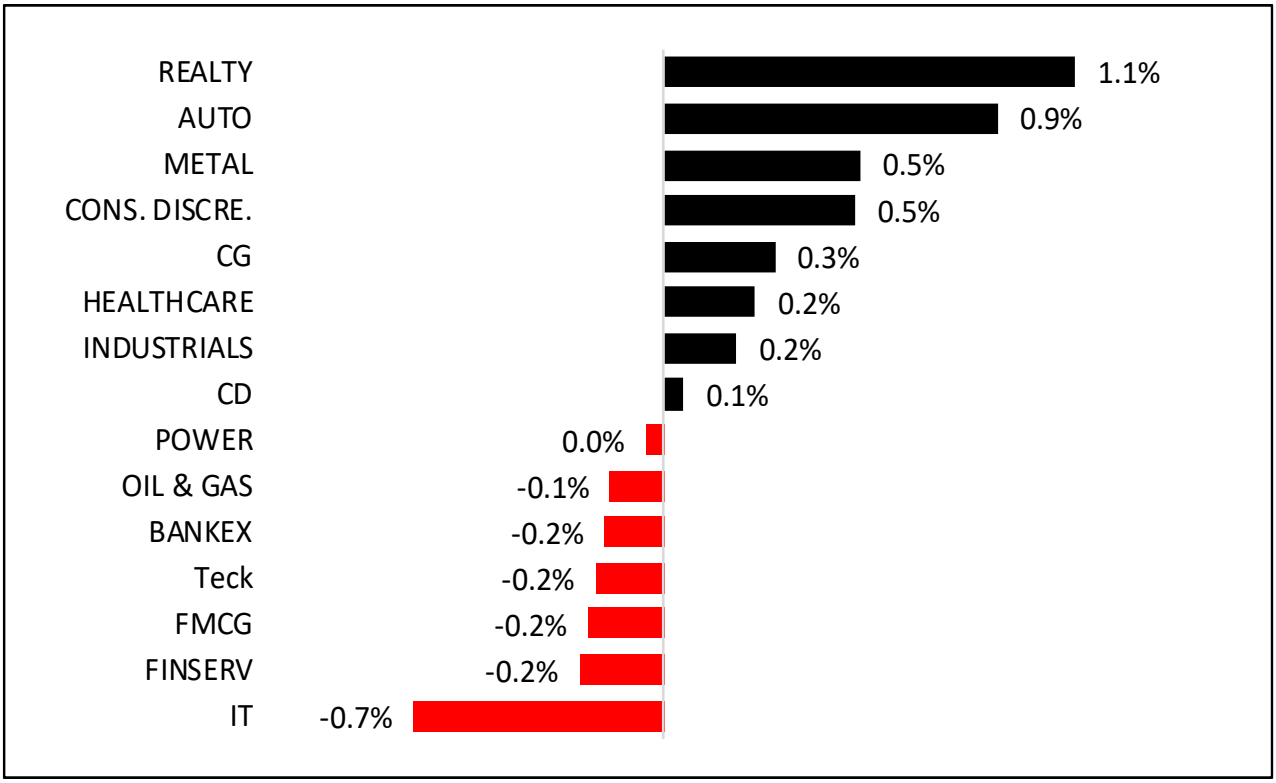

Nifty50 Index Top Pops & Drops

Nifty50 Top Five Gainers			
Symbol	**LTP**	**% Change**	**Volume**
SHRIRAMFIN	1061.5	2.52	7,633,092
BAJAJFINSV	1900.6	2.10	1,668,696
EICHERMOT	7689.5	1.67	451,075
ULTRACEMCO	12094.0	1.60	830,840
HCLTECH	1239.5	1.49	4,642,320

Nifty50 Top Five Losers			
Symbol	**LTP**	**% Change**	**Volume**
HDFCBANK	761.5	-2.08	42,246,009
SBIN	1044.4	-1.47	10,514,887
RELIANCE	1303.7	-1.47	12,753,410
DRREDDY	1206.0	-1.40	2,182,513
TCS	2221.1	-1.33	2,382,160

BSE Advance & Declines

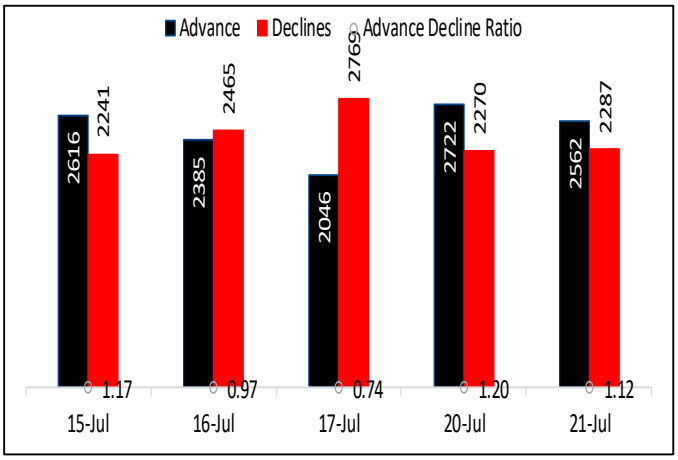

Institutional Activities

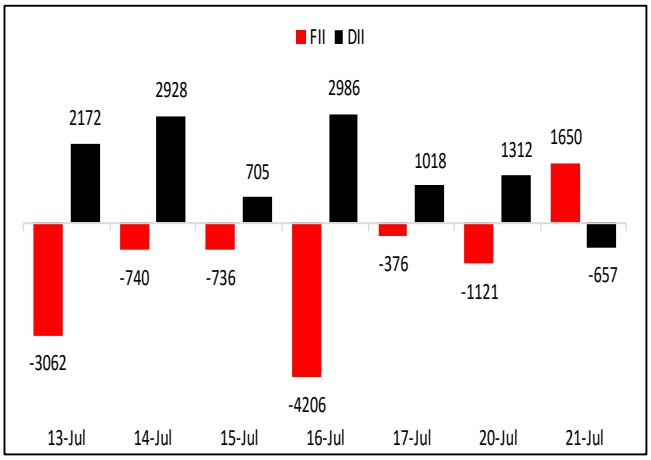

52 Week High Stocks

	21-Jul-26	20-Jul-26
BSE Universe	167	170
BSE Group A Stocks Hitting 52 Week High		
Stocks	**Price**	**52 Week High**
EXIDEIND	443.4	449.8
FEDERALBNK	356.1	356.9
FLUOROCHEM	4607.6	4629.9
GABRIEL	1493.4	1519.0
HSCL	800.8	819.5

52 Week Low Stocks

	21-Jul-26	20-Jul-26
BSE Universe	100	124
BSE Group A Stocks Hitting 52 Week Low		
Stocks	**Price**	**52 Week Low**
GUJENERGY	267.9	265.1
JSWHL	10,992.6	10,920.0
TATAELXSI	3,462.8	3,453.3

BSE Cash Market Turnover Participant-wise

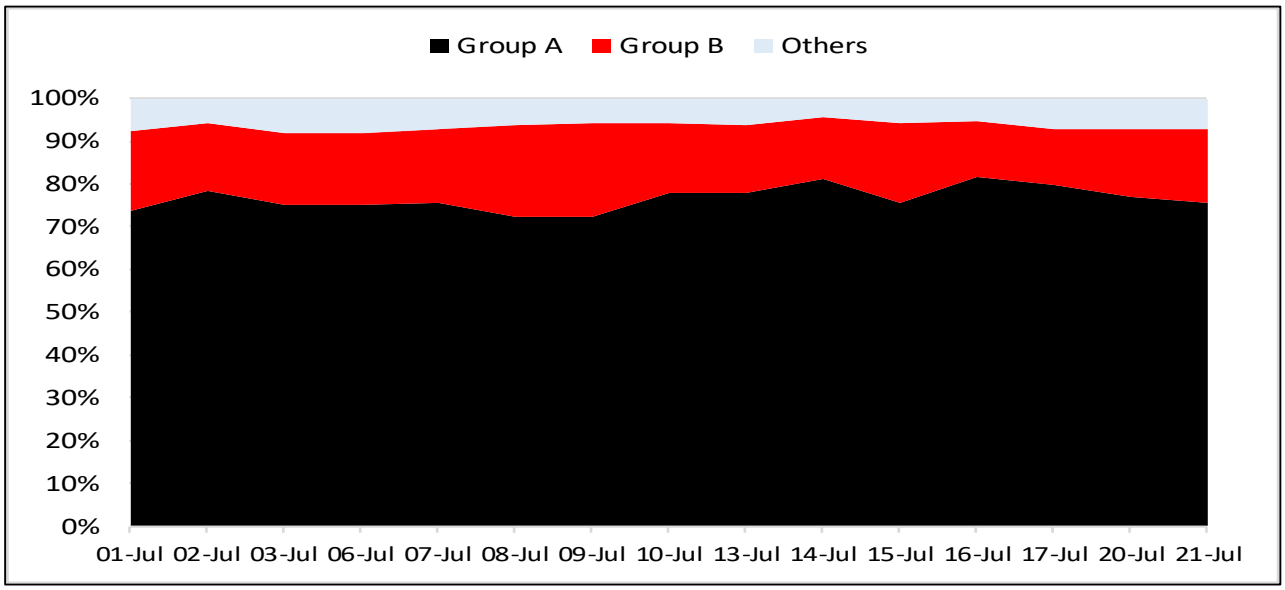

News Highly Sensitive to Stock Price

Impact	Stock	News
	**Glenmark Pharma**	Glenmark Pharmaceuticals announced US FDA approval for RYALTRIS nasal spray. This approval expands its use to children aged six to twelve years. The nasal spray treats symptoms of seasonal allergic rhinitis effectively. RYALTRIS combines antihistamine and corticosteroid in one formulation. This marks a significant step in expanding access to the treatment.
	**Maruti Suzuki**	Maruti Suzuki will increase vehicle prices by up to thirty thousand rupees starting August 2026. This decision follows sustained increases in essential input costs for the automaker. The company has made efforts to reduce expenses but rising inflation persists. A portion of these increased costs will now be passed on to customers. The exact price adjustments will differ across the various car models offered.
	**NHPC Ltd**	An unfortunate incident occurred at 1.04 P.M on July 20, 2026, inside the under construction Head Race Tunnel (HRT) of NHPC Teesta Stage VI Hydroelectric Project, Samardung, South Sikkim, after sudden burst of suspected methane gas trapped/embedded inside the rocks which led to explosion generating dense fumes and toxic gases. As per the latest information from site, 25 personnel were trapped inside the tunnel, out of which 10 casualties have been reported so far.

Stock	News
Mastek Q1FY27 results: Highlights	Mastek's overall performance was above expectations in Q1FY27, order pipeline and order backlog remain strong, continued strength in the UK and US Order book, improving revenue visibility. Consolidated revenue rose 5.1% QoQ and 7.7% YoY to Rs 985 crore in Rupee terms. EBIT was up 0.6% QoQ and 11.9% YoY to Rs 133 crore. EBIT margin slipped 60bps QoQ and it increased 50bps YoY to 13.5% in Q1FY27. Net Profit was almost unchanged on QoQ and grew 15% YoY to Rs 106 crore. Adj. PAT margin at 10.7% in Q1FY27 vs. 11.3% in Q4FY26 and 10.1% in Q1FY26.
MPS Ltd Q1FY27 results: Highlights	MPS's numbers were above expectations in Q1FY27, Consolidated revenue rose 4.2% QoQ and 24.8% YoY to Rs 124 crore. EBIT was up 13% QoQ and 64.5% YoY to Rs 51 crore and EBIT margin surged to 40.9% in Q1FY27 vs. 37.8% in Q4FY26 and 31.1% in Q1FY26. Net Profit was down by 6% on QoQ and grew 42.7% YoY to Rs 41 crore and PAT margin at 32.9% in Q1FY27 vs. 36.5% in Q4FY26 and 28.9% in Q1FY26.
Adani Energy Q1FY27 Results: Highlight	Operating income grew 42.4% /30.2%/YoY/QoQ to Rs 9711.1 Cr, backed by commissioning of new transmission lines. Operating EBITDA grew to Rs 5,146 Cr (30%/40.3% YoY/QoQ) while margins compressed YoY as well as QoQ (53% against 57.3% in Q4FY26 and 59.5% in Q1FY26) due to moderate rise other expenses. EBITDA (Operating EBITDA + SCA expenses) was reported at Rs 3,008 Cr, growing 40.3%/33.7% and EBITDA margins came in at 31% against 33.9%/28.8% in Q1FY26/Q4FY26. PAT for the quarter came in at Rs 1,236.6 Cr, aided by net positive regulatory deferral adjustments and lower tax base, leading to YoY/QoQ growth of 16%/26%.
Hatsun Agro Q1FY27 Results: Highlight	Hatsun Agro reported revenue from operations of Rs 3,090.49 crores in Q1FY27, representing a 19.31% increase compared to Rs 2,590.28 crores in the corresponding period of the previous fiscal year. Profit after tax for the quarter stood at Rs 133.69 crores versus Rs 135.19 crores in the year-ago period, while EBITDA was reported at Rs 353.59 crores compared to Rs 378.34 crores previously, with the EBITDA margin coming in at 11.34% against 14.60% in the same period last year.
Indian Hotels Q1FY27 Results: Highlight	The Indian Hotels Co. Ltd. saw a 26.8% uptick in it consolidated net profit to Rs 376 crore, compared to Rs 296 crore YoY in Q1FY27. The firm's revenue increased by 14.6% to Rs 2,339 crore, compared to Rs 2,041 crore YoY. EBITDA saw a 16.8% increase to Rs 673 crore from the previous fiscal's Rs 576 crore. The company's Ebitda Margin expanded to 28.8% from 28.2%.

Stock	News
Trident Q1FY27 Results: Highlights	Trident Ltd.'s consolidated net profit for the first quarter of fiscal 2026-27 saw a 12.9% uptick to Rs 158 crore as against Rs 140 crore YoY. The company's revenue saw a modest increase of 4.7% to Rs 1,787 crore, from Rs 1,707 crore. The textile firm's EBITDA margin for the period under consideration slipped as they contracted to 16.8% from 17.1%.
Gabriel India Q1FY27 Results: Highlights	Revenue for the quarter grew 15.5% YoY at Rs 1426 crore. EBITDA was higher by 5% YoY at Rs 124.2 crore. Operating margin slipped 90bps YoY at 8.7%. Net profit was up 2% YoY at Rs 107.4 crore. EPS for the quarter was at Rs 6.1 and it was at Rs 24.3 for FY26.
Anthem Bioscience Q1FY27 Results: Highlights	Overall numbers were weak in the quarter. Revenue declined 22.6% YoY at Rs 418.2 crore as against expectation of Rs 459 crore. EBITDA was down 21.3% YoY at Rs 150.6 crore. Operating margin improved 60bps YoY at 36% as against estimate of 37.3%. Net profit was down 11.6% YoY at Rs 120 crore. PBT for the quarter declined 22% YoY at Rs 144.6 crore. Other Income was up 9.2% YoY at Rs 24.9 crore. CRDMO business delivered revenue of Rs 340.8 crore while Specialty Ingredients reported revenue of Rs 77.4 crore. Company had net cash & equivalents of Rs 1720 crore as of June-2026.
Sagility Q1FY27 Results: Highlights	The company delivered robust top-line and bottom-line momentum, backed by strong organic expansion, 27 new client additions, and the strategic acquisition of CareSeed. Revenue from Operations: Climbed 31.5% YoY to Rs 2,024 crore in Q1 FY27. Adjusted EBITDA stood at Rs 471.6 crore with an EBITDA margin of 24.0%. Profit After Tax (PAT): Surged 73.5% year-on-year to Rs 257.73 crore,
Anant Raj	Anant Raj Ltd (ARL) announced a landmark proposal for strategic restructuring with the approval of a Composite Scheme of Arrangement by its Board of Directors. The Composite Scheme to be approved by Hon'ble NCLT under Sections 230 to 232 of the Companies Act, 2013, will create two focused listed companies by separating the Group's rapidly growing Data Centre & Cloud Services business from its core real estate and infrastructure business.
Ather Energy	Ather Energy has closed its Rs 1,300 crore qualified institutional placement (QIP) after issuing 1.08 crore equity shares at Rs 1,202 apiece, with the issue drawing robust demand from institutional investors. The QIP was oversubscribed eight times and priced at a premium to the floor price.

Stock	News
Aditya Birla Sun Life AMC Q1FY27	Aditya Birla Sun Life AMC recorded steady financial performance in Q1 FY27, crossing significant operational milestones. Consolidated net profit rose 11.7% YoY to Rs 309 crore, while consolidated revenue from operations stood at Rs 463 crore, up 3.5% YoY, though sequentially flat compared to Q4 FY26. Bottom-line expansion was strongly supported by a 38% YoY surge in other income to Rs 162 crore. The asset manager achieved a major milestone as overall quarterly average assets under management (QAAUM), including alternate assets, expanded 42% YoY to cross Rs 6.28 lakh crore, largely boosted by the EPFO mandate. Mutual fund QAAUM grew 6% YoY to Rs 4.28 lakh crore.
Bandhan Bank Q1FY27	Bandhan Bank reported a mixed set of Q1 FY27 results, where headline earnings growth was driven primarily by lower credit provisions rather than core operating momentum. Standalone net profit surged 34.9% YoY to Rs 502 crore. NII posted a modest 5.9% YoY growth to Rs 2,921 crore, with NIM remaining stable sequentially at 6.2%. Total credit provisions contracted 40.5% YoY to Rs 683 crore, aiding bottom-line growth. Pre-provision operating profit (PPOP) declined 18.6% YoY to Rs 1,358.10 crore due to a 19.4% surge in operating expenses linked to technology migration and wage revisions. On the balance sheet side, gross advances grew 16.4% YoY to Rs 1,55,555 crore, while deposits rose 6.6% YoY to Rs 1,64,886 crore. Asset quality showed structural progress as Gross NPA improved to 3.15% from 4.96% YoY, though fresh slippages ticked up sequentially to Rs 1,080 crore, signaling lingering microfinance portfolio pressures.
Aavas Financiers Q1FY27	Aavas Financiers posted steady fundamental performance in Q1 FY27. Revenue from operations increased 12.9% YoY to Rs 709 crore compared to Rs 628 crore in Q1 FY26, supported by healthy credit expansion in affordable housing. Net profit grew 23% YoY to Rs 171 crore from Rs 139 crore in the corresponding prior-year quarter, benefiting from expanding net interest spreads and operational discipline. Asset quality remained pristine, with Gross NPA improving to 1.05% from 1.22% YoY and Net NPA standing at 0.68%. The housing finance company continues targeting 20%+ annual AUM growth by deepening branch networks across high-potential markets including Uttar Pradesh, Tamil Nadu, and Gujarat. Operating leverage is expected to improve as technology investments in automated underwriting and digital collections mature, targeting a long-term opex-to-AUM ratio below 3%. While credit agency watch tags follow executive departures, strong underlying balance sheet metrics and capital adequacy preserve a resilient earnings profile.

Stock	News
Maruti Suzuki	Maruti Suzuki announced a second portfolio-wide price hike of up to Rs 30,000 starting August 2026, following an earlier increase in June 2026. The automaker stated that the adjustment is necessary to offset sustained high input costs and inflationary pressures
Bajaj Auto Q1FY27	Bajaj Auto delivered exceptional operational and financial metrics in Q1. Revenue from operations surged 37% YoY to Rs 17,244 crore, PAT rose 42.3% YoY to Rs 2,983 crore. Operating performance remained high quality as EBITDA grew 45% YoY to Rs 3,596 crore, driving operating margins up by 120 basis points YoY to 20.9%. This performance was primarily anchored by a dramatic turnaround in global demand, where export shipments surged 54% YoY to 732,173 units, successfully buffering domestic competitive dynamics. Total quarterly volume grew 29% YoY to 1.44 million units. Additionally, the company announced targeted refreshes for its core 125-160 cc motorcycle portfolio and plans to expand electric vehicle production capacity, strengthening its overall long-term competitive moat across domestic and international markets.
M&M Financial Services Q1FY27	Mahindra & Mahindra Financial Services posted a remarkable turnaround in Q1 FY27 earnings, driven by sharp asset quality improvement and healthy disbursement momentum. Standalone net profit surged 69.7% YoY to Rs 899 crore. NII expanded ~20% YoY to Rs 2,413 crore, supported by a 21% YoY increase in quarterly disbursements to Rs 15,560 crore and total AUM reaching Rs 1,37,300 crore. NIM expanded to 7.3% from 6.7% in the prior-year period, reflecting better product pricing and lower borrowing costs. Asset quality parameters touched multi-year bests, with Gross Stage 3 assets compressing to 3.45% from 3.8% YoY and Net Stage 3 standing at 1.48%. Return on Assets improved significantly to 2.4%, nearing management's medium-term targets.
TVS Motor Company Q1FY27	TVS Motor Company reported impressive financial beat, supported by strong volume growth across domestic and overseas markets. Revenue from operations stood ar Rs 13,896 crore, up 37.8% YoY. PAT surged 50.8% YoY to Rs 1,174 crore, significantly outperforming market estimates. Operating EBITDA reached a record Rs 1,779 crore, up 41% YoY, while the EBITDA margin expanded to 12.8% despite input cost pressures, aided by price adjustments and operating leverage. Overall vehicle sales rose 28% YoY to 1.63 million units, led by a 36% jump in scooter volumes and a 33% increase in exports. Electric two-wheeler sales witnessed rapid acceleration, surging 86% YoY to 129,940 units and crossing the cumulative milestone of one million EV customers.

Stock	News
Punjab National Bank	Punjab National Bank will begin acquisition finance in the third quarter of this fiscal year. The bank aims to mobilize USD 2.5 billion in FCNR (B) deposits by September. This move diversifies the bank's asset portfolio and attracts foreign currency. PNB reported a significant profit jump for the quarter ended June 30.
Reliance Inds	Reliance Retail's Tira platform has exclusively launched Dr. Melaxin in India. This South Korean dermo-cosmetic brand offers science-backed skincare solutions. Dr. Melaxin targets concerns like pigmentation and skin firmness. The brand's Peel Shot range is now available to Indian consumers. This expansion aligns with growing demand for effective skincare products.
Banking	Maruti Suzuki will increase vehicle prices by up to thirty thousand rupees starting August 2026. This decision follows sustained increases in essential input costs for the automaker. The company has made efforts to reduce expenses but rising inflation persists. A portion of these increased costs will now be passed on to customers. The exact price adjustments will differ across the various car models offered.
Auto	Tractor industry volume growth is expected to moderate to one to four percent this fiscal year. This moderation follows a strong growth of twenty-three point five percent in the previous fiscal year. A below-normal monsoon forecast and a high base effect are contributing factors to this slowdown. Recent rainfall data also indicates precipitation deficits across several Indian regions. However, tractor manufacturers' profit margins are likely to remain healthy and stable.
IOCL/MRPL	Indian Oil Corp (IOCL) cancelled lifting Iraqi oil from Basrah Oil Terminal. Increased risks and attacks in the Strait of Hormuz prompted this decision. Mangalore Refinery and Petrochemicals Ltd (MRPL)also cancelled similar oil lifting plans. India advised ship owners against deploying seafarers through the Strait of Hormuz. Vessels must remain vigilant about the security situation in the Persian Gulf.
ACME Solar Holdings	ACME Solar Holdings has signed a Power Purchase Agreement with SECI. This agreement is for a 300 MW wind-solar hybrid renewable energy project. The company's subsidiary will manage this project for twenty-five years. ACME Solar's total contracted portfolio now stands at 8,070 MW. The company has an integrated approach to renewable energy development.

Stock	News
Aditya Birla Capital	The Company has made investment of ~Rs 124 crore in its associate company Aditya Birla Health Insurance
Crisil Q2CY26	CRISIL Limited delivered strong financial and operational momentum in Q2 2026, driven by robust demand across ratings, research, and analytics businesses. Consolidated income from operations expanded 27.6% YoY to Rs 1,075 crore. Growth was significantly accelerated by the strategic acquisition of PriceMetrix alongside strong pipeline conversions in global analytical solutions. The Research Analytics and Solutions segment posted impressive top-line growth of 30.1% YoY, reflecting heightened client demand for risk management, consulting, and AI-enabled data solutions such as Crisil i360. Meanwhile, Crisil Ratings maintained its market leadership in corporate debt ratings, benefiting from sustained domestic credit demand.

Key Events

UK unemployment rate falls to 4.9% in three months to May

The UK unemployment rate fell to 4.9% in the three months through May 2026, below the 5.0% forecast and down 0.1 percentage points from the previous quarter.

Britain posts £16 billion budget deficit in June

Britain recorded a budget deficit of £16 billion ($21.51 billion) in June. Economists surveyed had expected a median deficit of £18 billion for the month,

German investor morale rises more than expected in July, ZEW finds

German investor morale rose much more than expected in July as a government reform package brightened the mood despite uncertainty about the conflict in Iran. The indicator of economic sentiment more than doubled, to 26.3 points from 10.5 points the month before,

Chart with Interesting Observations

Market Concentration Is Masking Systemic Risk

- The S&P 500 has become increasingly concentrated, with just 24 companies now representing 50% of its total market capitalization—an even higher level of concentration than before the 1999–2000 technology bubble. This dominance by a handful of mega-cap stocks, particularly Nvidia and Apple, has driven implied correlation to record lows, as the performance of the remaining constituents largely offsets one another. The resulting low correlation creates the impression of a market rich in stock-specific opportunities.
- However, this interpretation may underestimate broader risks. Significant macroeconomic and thematic vulnerabilities are emerging, particularly from the growing debt burden of large technology firms financing substantial capital expenditure. A rise in interest rates or tighter credit conditions could quickly increase correlations, leading to synchronised declines across equities and reducing the benefits of diversification. Consequently, today's low implied correlation may be masking systemic risks that are not yet fully reflected in market volatility or other macroeconomic indicators.

Number of stocks in S&P 500 Required to Get 50% Market Cap

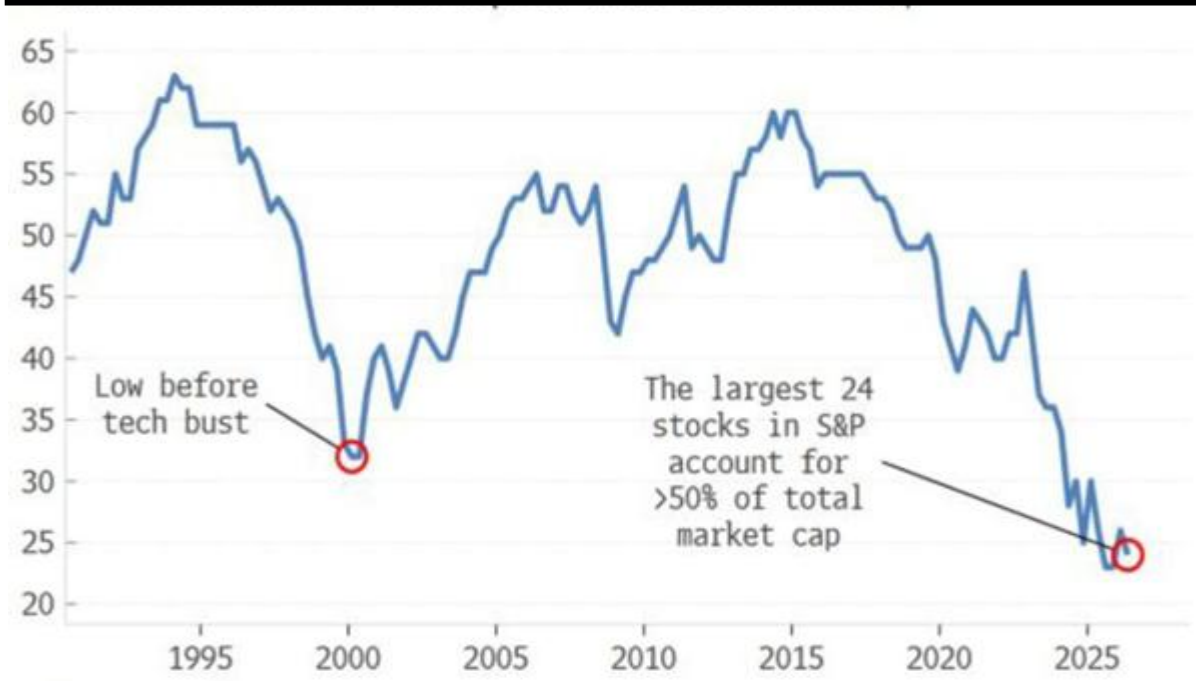

Source: Bloomberg

NIFTY : Price Continues to Consolidate Sideways While the Broader Uptrend Remains Intact

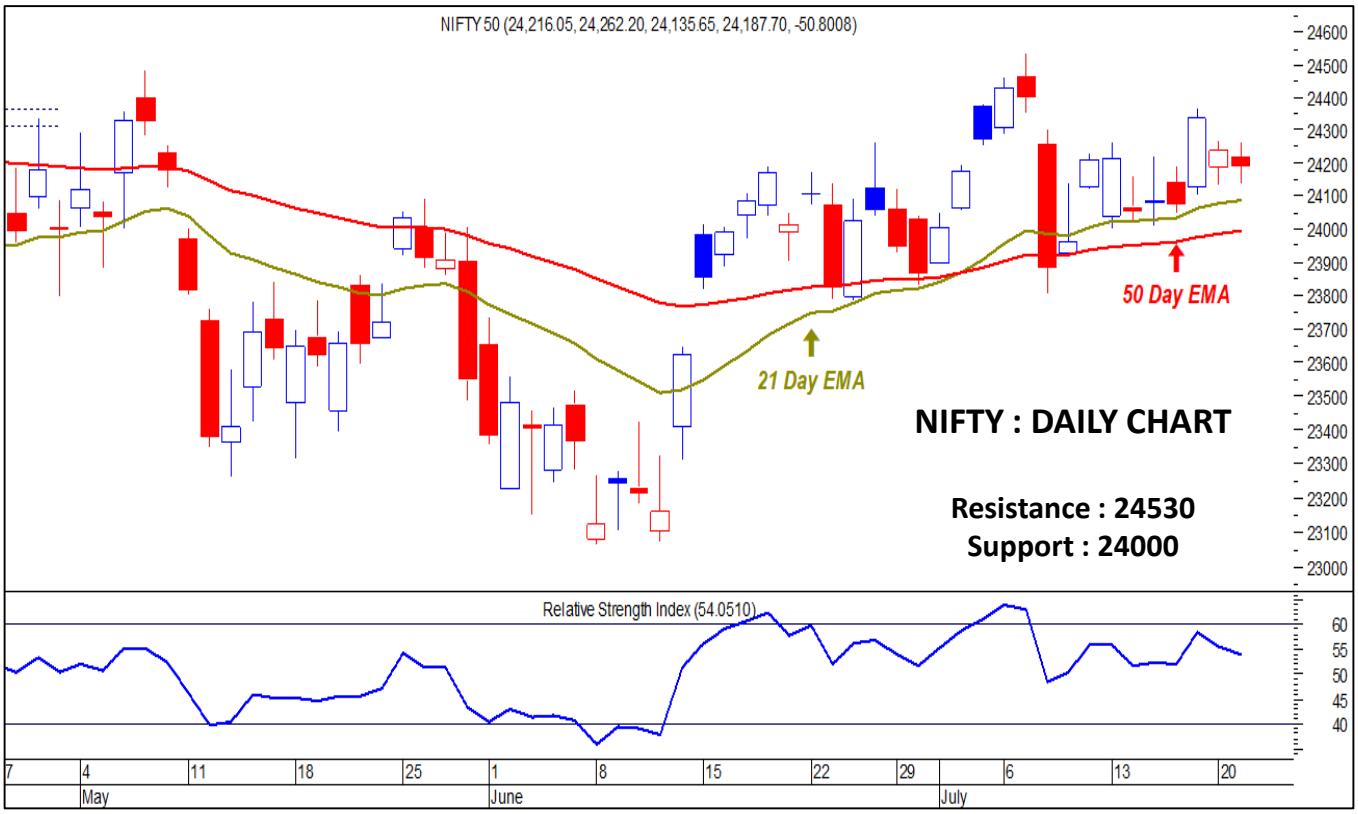

NIFTY AUTO INDEX: Continuation of Bullish Momentum with a Positive Bias

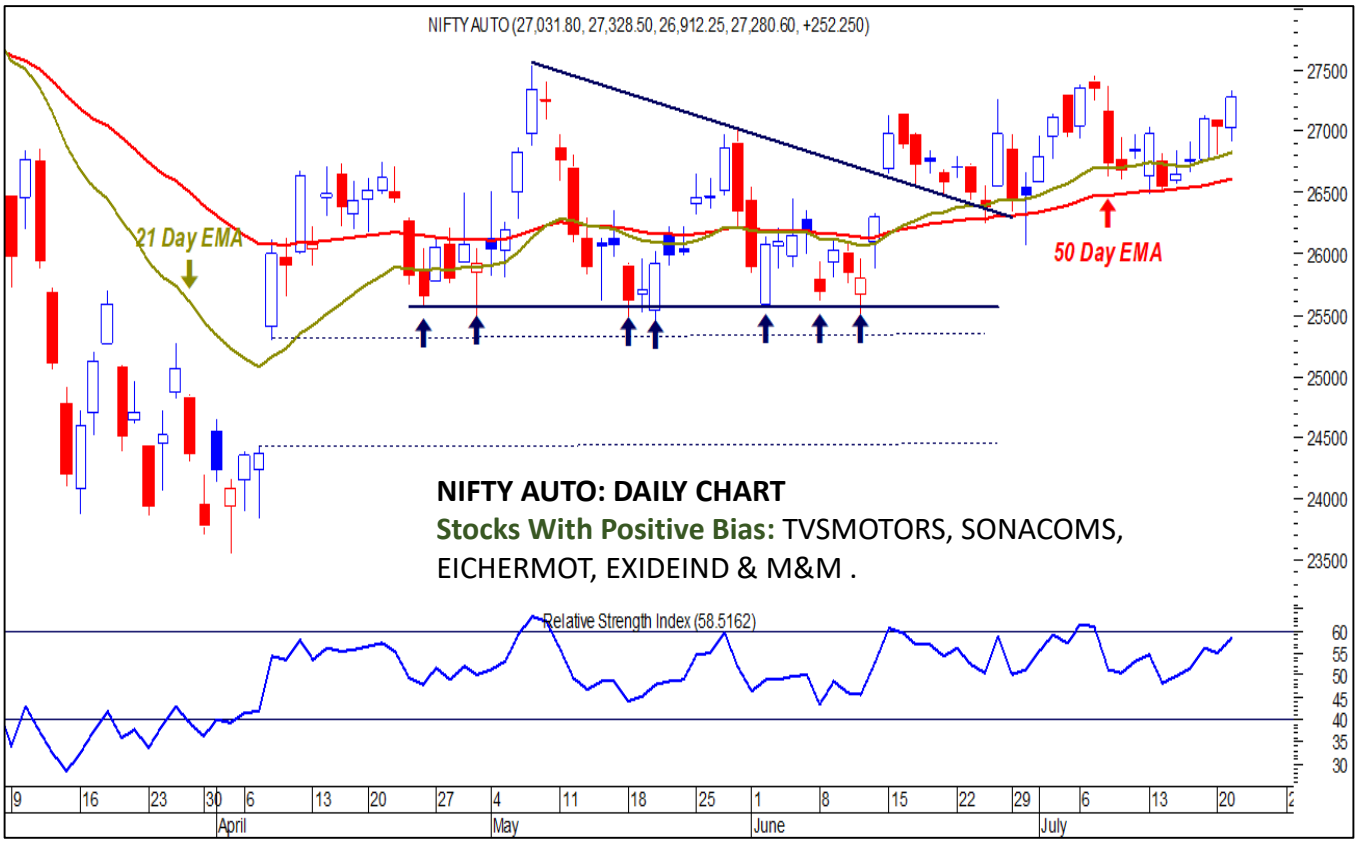

F&O Highlights

PUT WRITING WAS SEEN AT 23900 – 24000 LEVELS

Create longs on dips with the SL of 24000 levels.

- It was another subdued session on Dalal Street, with Nifty declining 50 points to close at 24,187. The index opened marginally lower by 22 points and drifted downward through the first half of the session, before witnessing a mild recovery towards the close.
- Short Build-Up was seen in the Nifty Futures where Open Interest rose by 2.36% with Nifty falling by 0.21%.
- Short Build-Up was seen in the Bank Nifty Futures where Open Interest rose by 4.27% with Bank Nifty falling by 0.19%.
- Nifty Open Interest Put Call ratio fell to 1.01 levels from 1.16 levels.
- Amongst the Nifty options (28-Jul Expiry), Call writing is seen at 24200-24300 levels, indicating Nifty is likely to find strong resistance in the vicinity of 24200-24300 levels. On the lower side, an immediate support is placed in the vicinity of 23900-24000 levels where we have seen Put writing.
- Short build-up was seen by FII's in the Index Futures segment where they net sold worth 1,487 cr with their Open Interest going up by 5778 contracts.

Index	Expected Trend	Prev. Close	Recommendation	Stop Loss	Target
NIFTY FUT	UP	24180.60	BUY AROUND 24100	24000	24300
BANK NIFTY FUT	UP	57968.60	BUY AROUND 57850	57550	58300

Nifty 50 Snapshot			
	21-Jul-26	20-Jul-26	% Chg.
Nifty Spot	24187.70	24238.50	-0.21
Nifty Futures	24180.60	24259.50	-0.33
Premium/ (Discount)	-7.10	21.00	N.A.
Open Interest (OI)	1.71	1.67	2.36
Nifty PCR	1.01	1.16	-12.97

Bank Nifty Snapshot			
	21-Jul-26	20-Jul-26	% Chg.
Bank Nifty Spot	57835.35	57945.00	-0.19
Bank Nifty Futures	57968.60	58125.00	-0.27
Premium/ (Discount)	133.25	180.00	N.A.
Open Interest (OI)	0.26	0.25	4.27
Bank Nifty PCR	0.92	0.97	-5.76

Nifty Options Highest OI (Monthly)			
CALL		PUT	
Strike Price	Open Interest (Contracts)	Strike Price	Open Interest (Contracts)
24200	173714	24200	144607

FII Activity on 21 July 2026

	BUY		SELL		NET	OPEN INTEREST	
	Contracts	Value (Rs Cr)	Contracts	Value (Rs Cr)	(Rs Cr)	Contracts	Value (Rs Cr)
Index Futures	**4639**	**749**	**13663**	**2236**	**-1487**	**276271**	**44959**
Nifty Futures	3508	552	8626	1358	-806	191178	30071
Bank Nifty Fut.	1045	182	4766	831	-648	64021	11140
Index Options	**13663101**	**2156521**	**14113015**	**2226859**	**-70338**	**2349389**	**378722**
Nifty Options	13371738	2105608	13816448	2175040	-69432	1780222	279887
Bank Nifty Opt.	253786	44334	255057	44553	-219	499745	86709
Stock Futures	**347989**	**23576**	**377746**	**25266**	**-1690**	**7005438**	**469198**
Stock Options	**360034**	**24385**	**364323**	**24724**	**-339**	**1522967**	**103150**

FIIs' Open Interest (Contracts)

Date	Index Futures	Nifty Futures	Bank Nifty Futures	Index Options	Nifty Options	Bank Nifty Options	Stock Futures	Stock Options
21-Jul-26	**276271**	191178	64021	**2349389**	1780222	499745	**7005438**	**1522967**
20-Jul-26	**270493**	185710	63762	**2893599**	2360248	463108	**6975081**	**1510528**
NET (CONTRACTS)	**5778**	**5468**	**259**	**-544210**	**-580026**	**36637**	**30357**	**12439**

Nifty Monthly (28 – July) Option Open Interest Distribution

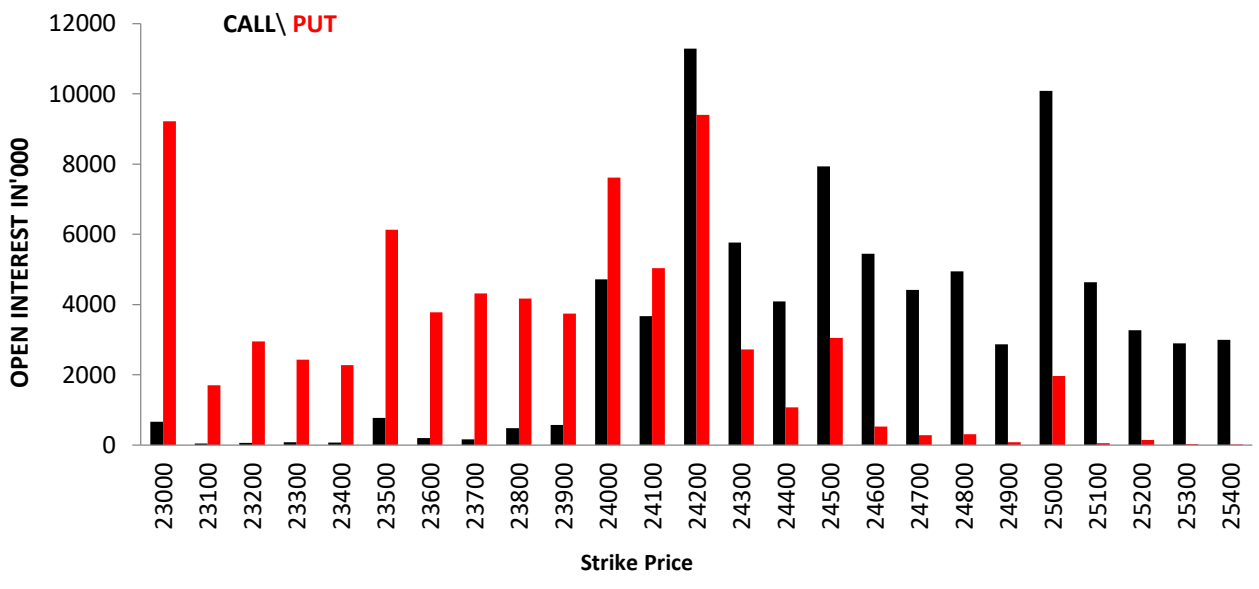

Top Gainers OI Wise		
Company	Future OI (%)	Price (%)
NHPC	21.52	-0.85
MAZDOCK	11.51	0.32
ASTRAL	9.25	1.36
WAAREEENER	8.62	-3.33
KEI	7.50	0.93

Top Losers OI Wise		
Company	Future OI (%)	Price (%)
EXIDEIND	-7.82	1.56
NUVAMA	-7.74	2.03
SONACOMS	-6.92	2.55
ULTRACEMCO	-6.51	1.60
BAJAJFINSV	-4.23	2.10

Gainers Price Wise		
Company	Future OI (%)	Price (%)
TVSMOTOR	0.54	5.62
MANAPPURAM	0.58	4.35
MUTHOOTFIN	0.38	3.23
INDUSINDBK	2.36	2.96
SONACOMS	-6.92	2.55

Losers Price Wise		
Company	Future OI (%)	Price (%)
PREMIERENE	0.66	-3.50
PAYTM	2.18	-3.49
WAAREEENER	8.62	-3.33
DIXON	5.09	-3.23
AMBER	6.65	-3.02

Long Buildup		
Company	Future OI (%)	Price (%)
MAZDOCK	11.51	0.32
ASTRAL	9.25	1.36
KEI	7.50	0.93
LTF	6.55	0.29
PATANJALI	6.21	0.31

Short Buildup		
Company	Future OI (%)	Price (%)
NHPC	21.52	-0.85
WAAREEENER	8.62	-3.33
OIL	6.80	-1.85
AMBER	6.65	-3.02
CDSL	6.54	-1.47

Long Unwinding		
Company	Future OI (%)	Price (%)
HDFCAMC	-3.81	-2.41
DELHIVERY	-3.25	-0.43
360ONE	-2.69	-0.60
PNBHOUSING	-1.48	-0.40
CAMS	-1.41	-0.44

Short Covering		
Company	Future OI (%)	Price (%)
EXIDEIND	-7.82	1.56
NUVAMA	-7.74	2.03
SONACOMS	-6.92	2.55
ULTRACEMCO	-6.51	1.60
BAJAJFINSV	-4.23	2.10

Securities In Ban For Trade – 22.07.2026	
No.	Company Name
1.	KAYNES

Economic Calendar

Wednesday	Thursday	Friday	Monday	Tuesday
22 Jul	23 Jul	24 Jul	27 Jul	28 Jul
Japan: Trade Bal. UK: CPI, HPI US: MBA Mortgage	ECB Monetary Policy US: Initial & Conti. Claims, Chicago Fed Activity EU: Consumer Conf.	Japan: CPI US: New Home Sales, Building Permits	China: Ind. Profit US: Durable Goods Orders, Dallas Fed. Mfg. Activity	India: IIP US: ADP Emp. Chg., Wholesale Inv. Richmond Fed Mfg. CBI Conf.

Result Calendar – BSE 500

Wednesday	Thursday	Friday	Saturday	Monday
22 Jul	23 Jul	24 Jul	25 Jul	27 Jul
• ADANIGREEN • ADANIPOWER • BPCL • CIEINDIA • DRREDDY • HEG • HFCL • HINDPETRO • IIFL • INDUSINDBK • JSWENERGY • JUBLINGREA • MHRIL • NAM-INDIA • NESTLEIND • OFSS • SCHAEFFLER • SHOPERSTOP • SRF • TANLA • TATACOMM • TTML • UCOBANK • UNITDSPR • UTIAMC	• CHENNPETRO • CIPLA • COROMANDEL • CYIENT • GODIGIT • IEX • INDIGO • INFY • MAHLIFE • MOTILALOFS • MPHASIS • PVRINOX • ROUTE • SONACOMS • UJJIVANSFB	• ACC • APARINDS • ATUL • BANKBARODA • BANKINDIA • CGPOWER • CONCOR • CREDITACC • DALBHARAT • GRINDWELL • HINDZINC • JINDALSTEL • KFINTECH • LALPATHLAB • LAURUSLABS • LMW • LODHA • NIACL • NTPC • RKFORGE • SAIL • SAPPHIRE • SBICARD • SBILIFE • SHRIRAMFIN • TATACONSUM • WELCORP • ZFCVINDIA	• AUBANK • BIRLACORPN • FIVESTAR • IDFCFIRSTB • MANYAVAR	• BALAMINES • BEL • CANBK • CCL • COALINDIA • COFORGE • GODFRYPHLP • HAPPSTMNDS • HOMEFIRST • HUDCO • INDUSTOWER • RRKABEL • SPLPETRO • SUMICHEM • TATACHEM • TATAPOWER • TMB • USHAMART

QUARTERLY RESULTS ANNOUNCED

AFTER MARKET HOURS							
COMPANY	Q4FY26		YOY (%)		QOQ (%)		REMARK
	SALES (RS CR)	NP (RS CR)	SALES	NP	SALES	NP	
Adani Energy	7311.0	1237.0	42.4	71.1	42.4	129.5	Marginally above expectations
Aavas Financiers	323.8	171.3	16.7	23.0	1.2	-5.7	Above expectations
Bandhan Bank	2920.6	501.7	5.9	34.9	4.5	-6.1	Above expectations
Crisil	1075.4	216.5	27.6	26.2	1.7	-7.2	Inline with expectations
Mastek	985.3	105.9	7.7	15.0	5.0	-0.3	Above Expectations
MPS	124.4	41.0	24.8	42.5	4.2	-6.1	Above Expectations

DURING MARKET HOURS							
COMPANY	Q4FY26		YOY (%)		QOQ (%)		REMARK
	SALES (RS CR)	NP (RS CR)	SALES	NP	SALES	NP	
ABSL AMC	463.0	309.5	3.5	11.7	1.0	65.4	Below expectations
Bajaj Auto	17243.7	2982.8	37.0	42.3	7.7	8.6	Above expectations
M&M Fin.	2412.8	898.7	19.9	69.7	0.9	2.9	Above expectations
TVS Motor Company	13896.1	1174.0	37.8	50.8	8.5	17.7	Above expectations

Open Short-Term MTF Calls

NO.	RECO DT.	RECO	COMPANY NAME	BUY RANGE	CMP	Lower Band	SL	TARGET	UPSIDE %	VALID TILL
1	17-JUN-26	BUY	JM FINANCIAL	127-129	124.04	122	119	143	15.3	29-JUL-26
2	3-JUL-26	BUY	NMDC STEEL	43.53-44	43.11	42	41.25	46.5	7.9	27-JUL-26
3	10-JUL-26	BUY	RHIM	413.65-418	409.8	400	389	465	13.5	24-JUL-26
4	10-JUL-26	BUY	SAI LIFE SCIENCE	1280-1271.60	1288.7	1226	1207	1398	8.5	24-JUL-26
5	13-JUL-26	BUY	ZAGGLE	217-215.1	206.12	209	204	230	11.6	31-JUL-26
6	13-JUL-26	BUY	KFINTECH	910-903.50	888.85	878	858	960	8.0	3-AUG-26
7	13-JUL-26	BUY	AFFLE	1580-1567.80	1529.4	1500	1460	1720	12.5	27-JUL-26
8	13-JUL-26	BUY	SYMPHONY	720.60-725	699.85	701	689	763	9.0	30-JUL-26
9	15-JUL-26	BUY	KPR MILLS	1138-1145	1100.9	1100	1084	1275	15.8	29-JUL-26
10	16-JUL-26	BUY	GAIL	175.44-176.40	173.99	171	168.5	184	5.8	6-AUG-26
11	20-JUL-26	BUY	DABUR INDIA	428-430	426.1	416	410	452	6.1	10-AUG-26
12	20-JUL-26	BUY	BANK OF INDIA	148-147.10	147.1	143	140	156	6.1	10-AUG-26

Open Positional MTF Calls

NO.	RECO DT.	RECO	COMPANY NAME	BUY RANGE	CMP	SL	TARGET 1	TARGET 2	UPSIDE %	VALID TILL
1	21-MAY-26	BUY	HDFCNIFBAN*	55.60-55.23	59.5	55.2	59	62	4.1	19-AUG-26
2	15-JUN-26	BUY	GAIL	174-176	174.0	165.0	185	193	10.9	30-JUL-26
3	17-JUN-26	BUY	NEXT50IETF	76-76.50	76.5	72.0	81	83	7.8	16-AUG-26
4	17-JUN-26	BUY	HDFCNEXT50	73.39-73.50	74.2	69.5	78	81	8.5	16-AUG-26
5	19-JUN-26	BUY	NEXT50	748-758	749.0	707.0	793	811	8.3	18-AUG-26
6	19-JUN-26	BUY	NEXT50BETA	78-79	78.3	73.8	83	85	8.2	18-AUG-26
7	2-JUL-26	BUY	HDFCPVTBAN	29.30-28.73	28.4	26.9	31	33	14.3	30-SEP-26
8	2-JUL-26	BUY	PVTBANIETF	29.10-28.49	28.1	26.9	31	33	15.6	30-SEP-26
9	2-JUL-26	BUY	PVTBANKADD	29.20-28.61	28.3	26.9	31	33	15.0	30-SEP-26
10	10-JUL-26	BUY	GRAVITA INDIA	1854-1880	1804.5	1700.0	2025	2150	19.1	8-SEP-26
11	13-JUL-26	BUY	PG ELECTOPLAST	596-605	610.2	548.0	650	690	13.1	11-SEP-26
12	13-JUL-26	BUY	KOLTE PATIL	383.70-392	382.3	353.0	425	450	17.7	11-SEP-26
13	13-JUL-26	BUY	TANLA PLATFORM	568.50-580	564.6	519.0	625	665	17.8	11-SEP-26
14	15-JUL-26	BUY	LICI	448-444.55	429.7	417.0	479	505	17.5	13-SEP-26
15	15-JUL-26	BUY	RACL GEARTECH	1385-1372.10	1357.0	1265.0	1510	1605	18.3	13-SEP-26
16	21-JUL-26	BUY	EPIGRAL LIMITED	1148-1136.10	1164.2	1050.0	1235	1325	13.8	19-SEP-26

*= 1st Target Achieved

Open Derivatives Trading Calls

NO	RECO DT	RECO	COMPANY NAME	BUY RANGE	CMP	SL	TARGET	UPSIDE %	VALID TILL
1	21-JUL-26	BUY	BANK NIFTY JULY FUT	58045-57800	57,965.0	57700	58500	0.9	28-JUL-26
2	21-JUL-26	SELL	MIDCAP NIFTY 28TH JULY 14825 CALL OPTION	128	123.5	178.0	50.0	59.5	28-JUL-26
3	10-JUL-26	BUY	TATA STEEL JUL FUT	193.13-186.50	187.1	183	207	10.6	28-JUL-26
4	20-JUL-26	BUY	BANK OF BARODA JULY FUT	254.05-249	247.9	247	267	7.7	28-JUL-26
5	21-JUL-26	BUY	HAL AUG FUT	4540-4601	4,612.7	4470	4840	4.9	25-AUG-26

Open Derivative Strategy

NO.	RECO DT.	RECO	INDEX	RECO PRICE	MAX Profit	MAX LOSS	VALID TILL
1	21-JUL-26	BUY SELL	MIDCPNIFTY (28-JUL) 14850 CALL MIDCPNIFTY (28-JUL) 15000 CALL	131 67	10320	7680	28-JUL-26

*= 1st Target Achieved

NSE 200 SUPPORT & RESISTANCE

SYMBOL	CLOSE	PIVOT	SUPT 2	SUPT 1	RESI 1	RESI 2	52 W H	52 W L	30 D % CHG
360ONE	1119.7	1122.3	1100.4	1110.1	1132.0	1144.2	1236.2	906.1	-2.59
ABB	7532.0	7552.5	7412.0	7472.0	7612.5	7693.0	7924.5	4637.5	3.63
ABCAPITAL	409.1	406.6	397.4	403.2	412.4	415.7	410.7	243.0	9.04
ADANIENSOL	1741.6	1749.7	1679.3	1710.5	1780.9	1820.1	1789.0	744.9	15.24
ADANIENT	3182.7	3188.7	3145.2	3164.0	3207.5	3232.2	3245.0	1753.0	4.66
ADANIGREEN	1541.9	1541.3	1505.9	1523.9	1559.3	1576.7	1631.5	765.0	2.56
ADANIPORTS	1846.5	1845.6	1821.2	1833.9	1858.3	1870.0	1891.1	1290.5	0.56
ADANIPOWER	220.4	220.7	217.4	218.9	222.2	224.0	254.2	110.5	-4.93
ALKEM	5681.5	5666.7	5595.2	5638.3	5709.8	5738.2	5933.5	4738.5	5.87
AMBUJACEM	440.9	440.8	431.7	436.3	445.3	449.8	625.0	394.0	3.59
APLAPOLLO	1819.6	1816.4	1796.5	1808.0	1827.9	1836.3	2301.4	1492.0	-2.94
APOLLOHOSP	8926.5	8917.3	8851.8	8889.2	8954.7	8982.8	9009.0	6696.5	5.13
ASHOKLEY	153.9	153.9	150.4	152.2	155.7	157.4	215.4	115.0	-1.81
ASIANPAINT	2692.4	2697.6	2658.1	2675.3	2714.8	2737.1	2985.7	2115.0	-1.31
ASTRAL	1415.1	1407.6	1372.0	1393.6	1429.2	1443.2	1768.7	1263.7	-8.50
ATGL	700.4	703.2	674.5	687.4	716.1	731.9	859.9	462.8	-3.62
AUBANK	1003.3	1001.4	988.6	995.9	1008.7	1014.2	1090.4	682.2	-3.20
AUROPHARMA	1579.7	1570.6	1533.1	1556.4	1593.9	1608.1	1636.8	1016.1	5.62
AXISBANK	1258.2	1256.8	1233.6	1245.9	1269.1	1280.0	1418.3	1042.5	-7.47
BAJAJ-AUTO	10403.5	10435.3	10217.8	10310.7	10528.2	10652.8	10834.0	7858.5	3.58
BAJAJFINSV	1900.6	1885.3	1830.9	1865.7	1920.1	1939.7	2195.0	1597.0	7.42
BAJAJHLDNG	10446.0	10423.3	10197.3	10321.7	10547.7	10649.3	14763.0	8588.0	-2.22
BAJFINANCE	1069.2	1068.2	1054.7	1061.9	1075.4	1081.7	1102.5	787.9	11.35
BANKBARODA	247.7	250.7	241.0	244.3	254.0	260.4	325.5	230.8	-11.72
BANKINDIA	147.1	147.6	144.6	145.8	148.8	150.6	178.4	108.8	0.29
BDL	1273.2	1267.0	1242.3	1257.7	1282.4	1291.7	1735.0	1086.0	-7.24
BEL	410.1	409.2	404.7	407.4	411.8	413.6	473.5	361.2	-3.94
BHARATFORG	2201.8	2203.9	2167.5	2184.7	2221.1	2240.3	2238.0	1100.5	7.74
BHARTIARTL	1948.4	1946.4	1933.1	1940.7	1954.0	1959.7	2174.5	1740.5	2.00
BHEL	413.3	414.2	407.4	410.4	417.1	420.9	446.5	205.1	0.16
BIOCON	440.3	438.8	431.7	436.0	443.1	445.9	447.2	331.0	6.14
BLUESTARCO	1702.8	1707.3	1672.5	1687.7	1722.5	1742.1	2040.0	1450.0	2.01
BOSCHLTD	40870.0	40971.7	40366.7	40618.3	41223.3	41576.7	42565.0	28610.0	1.70
BPCL	319.4	319.4	314.5	316.9	321.8	324.3	391.7	266.6	3.95
BRITANNIA	5482.0	5471.3	5409.3	5445.7	5507.7	5533.3	6336.0	5035.0	5.58
BSE	3664.0	3671.8	3612.7	3638.4	3697.5	3730.9	4446.8	2021.5	-8.86
CANBK	127.5	128.6	124.6	126.1	130.1	132.6	162.9	103.6	-4.59
CGPOWER	914.9	910.8	889.4	902.1	923.5	932.2	980.9	525.5	-4.96
CHOLAFIN	1758.8	1764.8	1736.3	1747.5	1776.0	1793.3	1875.0	1299.4	3.86
CIPLA	1432.5	1430.1	1400.2	1416.4	1446.3	1460.0	1673.0	1165.7	6.01
COALINDIA	431.3	431.2	427.2	429.2	433.3	435.3	491.3	368.7	-4.50
COCHINSHIP	1405.3	1403.8	1391.0	1398.2	1411.0	1416.6	1979.9	1187.0	-3.64
COFORGE	1494.0	1505.6	1464.8	1479.4	1520.2	1546.4	1989.7	1008.1	2.10
COLPAL	2092.9	2099.8	2053.4	2073.1	2119.5	2146.2	2504.0	1782.0	4.45
CONCOR	491.7	493.6	484.6	488.1	497.1	502.6	617.0	421.5	4.04
COROMANDEL	2054.3	2040.9	1992.5	2023.4	2071.8	2089.3	2718.9	1706.5	1.97
CUMMINSIND	5583.0	5558.5	5477.0	5530.0	5611.5	5640.0	6100.0	3481.5	-4.76
DABUR	426.1	425.5	420.0	423.0	428.5	431.0	577.0	403.4	0.68
DIVISLAB	7330.0	7316.3	7247.3	7288.7	7357.7	7385.3	7438.5	5636.5	8.71
DIXON	14118.0	14252.3	13745.3	13931.7	14438.7	14759.3	18471.0	9600.0	12.85

NSE 200 SUPPORT & RESISTANCE									
SYMBOL	CLOSE	PIVOT	SUPT 2	SUPT 1	RESI 1	RESI 2	52 W H	52 W L	30 D % CHG
DLF	673.7	671.4	661.4	667.5	677.5	681.4	856.5	489.4	7.61
DMART	3975.6	3979.9	3926.1	3950.9	4004.7	4033.7	4949.5	3529.0	-7.13
DRREDDY	1206.0	1213.0	1186.0	1196.0	1223.0	1240.0	1414.9	1148.4	-5.13
EICHERMOT	7689.5	7654.8	7509.8	7599.7	7744.7	7799.8	8230.0	5353.0	1.09
ENRIN	3373.4	3381.5	3312.5	3342.9	3411.9	3450.5	3968.0	2115.0	-11.97
ETERNAL	286.6	286.1	281.6	284.1	288.6	290.6	368.5	212.6	8.82
EXIDEIND	443.5	443.1	428.9	436.2	450.4	457.3	450.0	287.0	16.35
FEDERALBNK	356.1	354.6	348.8	352.4	358.2	360.4	356.8	185.1	10.05
FORTIS	969.0	963.7	945.0	957.0	975.7	982.4	1104.3	766.8	0.73
GAIL	174.0	174.2	170.6	172.3	176.0	177.9	188.9	134.4	-0.29
GLENMARK	2242.1	2237.5	2209.3	2225.7	2253.9	2265.7	2474.0	1792.6	1.29
GMRAIRPORT	111.5	111.5	109.6	110.5	112.4	113.3	115.6	84.1	2.29
GODFRYPHLP	2132.2	2142.3	2092.9	2112.5	2161.9	2191.7	3947.0	1832.1	-6.41
GODREJCP	1054.2	1053.7	1022.7	1038.5	1069.5	1084.7	1309.0	967.1	5.44
GODREJPROP	2164.3	2146.7	2084.8	2124.6	2186.5	2208.6	2407.9	1434.0	20.66
GRASIM	3179.8	3170.2	3110.7	3145.2	3204.7	3229.7	3246.0	2502.5	0.65
GROWW	206.4	205.2	200.4	203.4	208.2	209.9	227.2	112.0	3.07
GVT&D	4487.3	4485.0	4407.0	4447.2	4525.2	4563.0	5650.0	2325.0	-18.74
HAL	4581.7	4545.7	4413.1	4497.4	4630.0	4678.3	4978.0	3479.1	4.01
HAVELLS	1217.6	1214.1	1191.3	1204.5	1227.3	1236.9	1621.1	1123.6	3.66
HCLTECH	1239.5	1232.5	1209.0	1224.2	1247.7	1256.0	1780.1	1030.0	9.47
HDFCAMC	2581.1	2618.1	2501.4	2541.3	2658.0	2734.8	2967.3	2205.6	-4.90
HDFCBANK	761.5	764.7	752.3	756.9	769.3	777.1	1020.5	726.7	-2.35
HDFCLIFE	561.0	561.1	553.8	557.4	564.7	568.4	815.0	543.0	-5.13
HEROMOTOCO	5034.1	5021.0	4936.0	4985.1	5070.1	5106.0	6388.5	4195.0	1.15
HINDALCO	951.4	949.6	934.3	942.8	958.1	964.9	1176.0	657.5	-5.45
HINDPETRO	407.0	407.2	401.8	404.4	409.8	412.6	508.5	316.2	3.93
HINDUNILVR	2142.5	2139.2	2119.0	2130.8	2151.0	2159.4	2750.0	2022.5	-2.44
HINDZINC	534.4	531.7	519.5	527.0	539.1	543.8	733.0	413.5	-5.07
HUDCO	200.3	200.6	196.3	198.3	202.6	204.8	246.9	159.0	-3.72
HYUNDAI	1958.6	1957.3	1920.7	1939.7	1976.3	1993.9	2890.0	1658.0	-0.41
ICICIAMC	3150.0	3136.5	3076.1	3113.1	3173.5	3196.9	3611.0	2530.0	-8.02
ICICIBANK	1463.1	1464.5	1447.2	1455.2	1472.5	1481.8	1500.0	1187.6	8.66
ICICIGI	1624.0	1620.1	1602.4	1613.2	1630.9	1637.8	2064.9	1544.6	-13.21
IDEA	13.5	13.5	13.3	13.4	13.6	13.8	15.3	6.1	-9.52
IDFCFIRSTB	81.7	82.0	80.8	81.2	82.4	83.1	87.0	58.1	3.66
INDHOTEL	731.6	732.5	698.5	715.1	749.1	766.5	812.0	565.0	0.97
INDIANB	855.4	856.1	833.4	844.4	867.1	878.8	1000.9	606.0	-2.10
INDIGO	5305.0	5288.0	5197.0	5251.0	5342.0	5379.0	6232.5	3895.2	5.29
INDUSINDBK	1063.5	1054.6	1017.2	1040.3	1077.7	1091.9	1068.8	710.6	11.77
INDUSTOWER	404.5	402.9	391.7	398.1	409.3	414.1	481.5	312.6	-1.52
INFY	1073.5	1078.4	1051.1	1062.3	1089.6	1105.7	1728.0	982.4	1.83
IOC	143.3	143.2	141.4	142.4	144.1	144.9	189.0	130.2	-0.25
IRCTC	499.8	500.7	494.7	497.3	503.2	506.6	773.3	492.7	-3.84
IREDA	121.2	121.4	119.9	120.5	122.0	122.9	163.4	108.7	-4.68
IRFC	88.3	88.5	87.4	87.8	88.9	89.6	138.0	86.9	-11.37
ITC	281.0	281.3	276.1	278.6	283.7	286.4	427.0	275.0	-3.86
JINDALSTEL	1044.7	1041.9	1021.9	1033.3	1053.3	1061.9	1306.2	941.6	-7.88
JIOFIN	240.0	239.3	234.8	237.4	241.9	243.8	338.6	223.3	-1.60
JSWENERGY	566.2	565.9	554.9	560.6	571.5	576.8	617.4	427.8	-0.89

NSE 200 SUPPORT & RESISTANCE									
SYMBOL	CLOSE	PIVOT	SUPT 2	SUPT 1	RESI 1	RESI 2	52 W H	52 W L	30 D % CHG
JSWSTEEL	1267.4	1263.6	1244.2	1255.8	1275.2	1283.0	1328.0	1017.4	-1.47
JUBLFOOD	425.5	424.1	417.5	421.5	428.1	430.8	682.7	408.8	1.43
KALYANKJIL	577.0	570.9	545.2	561.1	586.8	596.6	617.7	327.1	50.85
KEI	4974.5	4959.0	4884.5	4929.5	5004.0	5033.5	5708.0	3712.2	-11.83
KOTAKBANK	386.0	384.7	378.8	382.4	388.3	390.6	453.2	345.5	-3.32
KPITTECH	564.5	567.8	550.0	557.2	575.0	585.6	1328.0	543.0	-25.68
LAURUSLABS	1593.2	1583.4	1540.3	1566.8	1609.9	1626.5	1600.1	810.1	12.75
LENSKART	549.1	547.9	537.3	543.2	553.8	558.5	563.0	356.1	7.05
LGEINDIA	1563.5	1565.4	1542.4	1553.0	1576.0	1588.4	1749.0	1304.1	-5.27
LICHSGFIN	548.6	550.0	542.6	545.6	553.0	557.3	631.9	458.9	-0.22
LODHA	1199.0	1195.4	1172.7	1185.8	1208.6	1218.2	1461.5	650.8	30.70
LT	3846.6	3840.6	3796.8	3821.7	3865.5	3884.4	4440.0	3288.1	-8.49
LTF	306.8	305.7	296.3	301.5	310.9	315.0	338.6	194.4	7.29
LTM	4047.1	4061.7	3969.9	4008.5	4100.3	4153.5	6429.5	3528.0	5.62
LUPIN	2514.8	2504.9	2457.3	2486.0	2533.6	2552.5	2529.5	1836.8	6.99
M&M	3201.7	3185.6	3116.6	3159.1	3228.1	3254.6	3839.9	2896.0	4.40
M&MFIN	349.9	344.1	300.5	325.2	368.8	387.7	412.2	246.4	18.21
MANKIND	2579.5	2575.9	2547.6	2563.5	2591.8	2604.2	2694.9	1909.7	6.83
MARICO	853.6	852.2	839.2	846.4	859.4	865.2	873.0	690.2	4.77
MARUTI	13597.0	13533.3	13226.3	13411.7	13718.7	13840.3	17370.0	12201.0	1.83
MAXHEALTH	1100.4	1096.8	1076.1	1088.2	1108.9	1117.5	1301.7	903.0	0.21
MAZDOCK	2354.1	2348.4	2319.4	2336.7	2365.7	2377.4	3061.4	2057.4	-6.34
MCX	2801.2	2819.2	2752.7	2777.0	2843.5	2885.7	3480.0	1460.8	-0.14
MFSL	1539.4	1538.0	1511.4	1525.4	1552.0	1564.6	1892.5	1433.6	-7.84
MOTHERSON	145.2	144.7	142.1	143.7	146.3	147.4	155.3	89.7	-0.03
MOTILALOFS	964.8	969.6	952.6	958.7	975.7	986.6	1097.1	614.9	1.17
MPHASIS	2380.1	2401.8	2327.0	2353.5	2428.3	2476.6	3037.2	2013.0	5.28
MRF	134000	133562	131547	132773	134788	135577	163600	122000	4.16
MUTHOOTFIN	3079.0	3057.0	2928.8	3003.9	3132.1	3185.2	4149.5	2476.6	-1.47
NATIONALUM	342.9	343.5	338.4	340.7	345.7	348.5	445.2	179.9	-8.86
NAUKRI	1207.7	1208.4	1178.8	1193.3	1222.8	1237.9	1485.0	908.3	22.63
NESTLEIND	1451.9	1454.4	1437.0	1444.5	1461.9	1471.8	1498.1	1084.7	2.91
NHPC	80.3	81.1	78.1	79.2	82.2	84.1	89.2	71.6	5.68
NMDC	83.9	83.8	82.4	83.2	84.6	85.2	97.5	68.2	-5.04
NTPC	348.6	347.3	342.3	345.4	350.4	352.3	414.4	315.6	-4.73
NYKAA	328.0	326.5	320.2	324.1	330.4	332.9	332.2	200.1	8.65
OBEROIRLTY	1884.8	1884.5	1857.9	1871.3	1897.9	1911.1	1986.1	1391.2	11.96
OFSS	11632.0	11646.7	11492.7	11562.3	11716.3	11800.7	11979.0	6234.5	20.96
OIL	445.2	447.6	437.8	441.5	451.3	457.5	531.0	384.6	6.50
ONGC	249.9	250.0	246.8	248.3	251.6	253.2	307.5	227.7	1.42
PAGEIND	40095.0	39968.3	39128.3	39611.7	40451.7	40808.3	49090.0	29805.0	0.10
PATANJALI	340.3	340.4	332.2	336.2	344.4	348.5	653.9	328.2	-19.37
PAYTM	1300.5	1324.5	1232.8	1266.7	1358.4	1416.2	1407.0	930.6	18.84
PERSISTENT	5219.0	5228.0	5093.1	5156.0	5290.9	5362.9	6599.0	4244.5	7.81
PFC	414.9	414.4	406.1	410.5	418.8	422.7	486.5	329.9	-3.84
PHOENIXLTD	2091.2	2084.0	2045.1	2068.2	2107.1	2122.9	2169.8	1402.5	10.57
PIDILITIND	1591.3	1587.3	1555.8	1573.5	1605.0	1618.8	1626.7	1259.0	1.08
PIIND	2681.8	2679.1	2638.5	2660.1	2700.7	2719.7	4330.0	2527.0	-4.54
PNB	112.1	112.3	110.2	111.1	113.2	114.3	135.2	98.5	3.06
POLICYBZR	1562.5	1569.6	1541.0	1551.8	1580.4	1598.2	1974.0	1364.0	-4.40

NSE 200 SUPPORT & RESISTANCE									
SYMBOL	CLOSE	PIVOT	SUPT 2	SUPT 1	RESI 1	RESI 2	52 W H	52 W L	30 D % CHG
POLYCAB	8903.5	8895.5	8774.5	8839.0	8960.0	9016.5	10126.0	6620.0	-11.65
POWERGRID	286.7	287.2	281.2	284.0	289.9	293.1	325.0	250.0	-2.02
POWERINDIA	32185.0	32286.7	31511.7	31848.3	32623.3	33061.7	38785.0	16111.0	-12.57
PREMIERENE	1048.4	1060.1	1018.1	1033.3	1075.3	1102.1	1134.0	660.0	-3.20
PRESTIGE	1706.9	1693.8	1643.9	1675.4	1725.3	1743.7	1814.0	1090.0	14.27
RADICO	4088.4	4109.8	4028.8	4058.6	4139.6	4190.8	4193.0	2500.0	8.31
RECLTD	362.1	361.0	354.2	358.1	365.0	367.9	408.3	304.1	1.82
RELIANCE	1303.7	1311.1	1286.9	1295.3	1319.5	1335.3	1611.8	1253.2	-0.37
RVNL	225.3	225.8	221.0	223.1	227.9	230.5	400.7	221.6	-7.72
SAIL	164.1	163.9	161.6	162.8	165.1	166.2	209.7	118.1	-8.98
SBICARD	645.1	640.0	622.1	633.6	651.5	658.0	965.0	565.5	4.70
SBILIFE	1827.9	1826.4	1807.6	1817.7	1836.5	1845.2	2132.0	1700.4	1.41
SBIN	1044.4	1051.4	1027.2	1035.8	1060.0	1075.6	1234.7	786.6	0.89
SHREECEM	27245.0	27105.0	26605.0	26925.0	27425.0	27605.0	32490.0	22550.0	8.79
SHRIRAMFIN	1061.5	1053.3	1016.9	1039.2	1075.6	1089.7	1108.0	566.5	6.21
SIEMENS	3667.8	3669.6	3591.9	3629.8	3707.5	3747.3	3937.3	2826.0	-2.38
SOLARINDS	19045.0	19017.3	18738.3	18891.7	19170.7	19296.3	19143.0	11646.0	5.81
SRF	2939.0	2925.3	2822.1	2880.5	2983.7	3028.5	3260.4	2355.0	8.75
SUNPHARMA	1961.9	1955.5	1927.2	1944.6	1972.9	1983.8	1966.5	1548.0	6.62
SUPREMEIND	3399.1	3394.7	3309.8	3354.5	3439.4	3479.6	4664.9	3140.0	-3.57
SUZLON	53.2	53.2	52.5	52.8	53.5	53.8	66.8	38.2	-10.19
SWIGGY	270.2	270.5	266.5	268.4	272.4	274.5	474.0	235.8	6.18
TATACAP	350.6	351.5	346.0	348.3	353.8	357.1	380.0	296.0	-4.35
TATACOMM	1818.8	1821.1	1792.7	1805.7	1834.1	1849.5	2110.0	1322.5	-8.49
TATACONSUM	1081.5	1086.0	1069.4	1075.4	1092.0	1102.6	1282.7	1007.2	-2.83
TATAELXSI	3461.6	3486.9	3395.9	3428.7	3519.7	3577.9	6259.5	3454.0	-14.96
TATAINVEST	657.0	658.9	649.6	653.3	662.6	668.3	1184.7	538.9	-4.85
TATAPOWER	381.5	383.2	375.1	378.3	386.4	391.3	464.9	342.5	-5.22
TATASTEEL	187.2	186.7	183.3	185.3	188.7	190.1	224.4	152.5	-5.86
TCS	2221.1	2233.2	2191.8	2206.4	2247.8	2274.6	3350.0	1976.8	4.42
TECHM	1576.3	1587.6	1545.0	1560.7	1603.3	1630.2	1854.0	1304.1	11.90
TIINDIA	2909.3	2896.7	2825.4	2867.3	2938.6	2968.0	3419.9	2164.9	-11.50
TITAN	4688.7	4669.9	4607.4	4648.0	4710.5	4732.4	4691.7	3303.1	6.05
TMCV	411.8	412.2	406.2	409.0	415.0	418.2	509.0	306.3	2.70
TMPV	333.8	334.4	328.6	331.2	337.0	340.3	739.7	294.3	-7.12
TORNTPHARM	5040.7	5012.9	4910.9	4975.8	5077.8	5114.9	5085.8	3468.0	13.87
TRENT	2894.7	2904.1	2852.8	2873.7	2925.0	2955.4	3782.7	2183.7	-9.69
TVSMOTOR	3792.0	3726.3	3493.1	3642.5	3875.7	3959.5	3970.0	2728.7	10.19
ULTRACEMCO	12094.0	12048.7	11848.7	11971.3	12171.3	12248.7	13110.0	10325.0	6.23
UNIONBANK	176.1	176.3	170.3	173.2	179.2	182.3	205.5	124.6	0.25
UNITDSPR	1390.8	1388.8	1363.7	1377.2	1402.3	1413.9	1488.0	1210.8	5.27
UPL	618.2	615.3	599.3	608.7	624.8	631.4	812.2	563.2	1.70
VBL	463.5	466.2	456.1	459.8	469.9	476.3	555.8	381.0	-12.40
VEDL	264.9	263.6	256.8	260.8	267.6	270.3	795.0	249.7	-11.92
VMM	113.5	112.7	109.4	111.5	114.7	115.9	157.6	98.8	-4.26
VOLTAS	1359.2	1360.3	1344.5	1351.8	1367.6	1376.1	1582.5	1186.8	1.01
WAAREEENER	2732.1	2759.4	2635.7	2683.9	2807.6	2883.1	3865.0	2403.0	-12.88
WIPRO	175.0	175.7	172.7	173.8	176.8	178.7	273.1	169.0	-3.32
YESBANK	23.1	23.1	22.8	23.0	23.3	23.5	25.8	17.2	-8.66
ZYDUSLIFE	1143.1	1143.6	1131.8	1137.5	1149.3	1155.4	1181.5	835.5	6.81

Disclosure & Disclaimer :

HDFC Securities Limited (HSL) is a SEBI Registered Research Analyst having registration no. INH000002475.

This report has been prepared by HDFC Securities Ltd and is solely for information of the recipient only. The report must not be used as a singular basis of any investment decision. The views herein are of a general nature and do not consider the risk appetite or the particular circumstances of an individual investor; readers are requested to take professional advice before investing. "This report may have been refined using AI tools to enhance clarity and readability."

Nothing in this document should be construed as investment advice. Each recipient of this document should make such investigations as they deem necessary to arrive at an independent evaluation of an investment in securities of the companies referred to in this document (including merits and risks) and should consult their own advisors to determine merits and risks of such investment. The information and opinions contained herein have been compiled or arrived at, based upon information obtained in good faith from sources believed to be reliable. Such information has not been independently verified and no guaranty, representation of warranty, express or implied, is made as to its accuracy, completeness or correctness. All such information and opinions are subject to change without notice. Descriptions of any company or companies or their securities mentioned herein are not intended to be complete. HSL is not obliged to update this report for such changes. HSL has the right to make changes and modifications at any time.

This report is not directed to, or intended for display, downloading, printing, reproducing or for distribution to or use by, any person or entity who is a citizen or resident or located in any locality, state, country or other jurisdiction where such distribution, publication, reproduction, availability or use would be contrary to law or regulation or what would subject HSL or its affiliates to any registration or licensing requirement within such jurisdiction.

If this report is inadvertently sent or has reached any person in such country, especially, United States of America, the same should be ignored and brought to the attention of the sender. This document may not be reproduced, distributed or published in whole or in part, directly or indirectly, for any purposes or in any manner.

Foreign currencies denominated securities, wherever mentioned, are subject to exchange rate fluctuations, which could have an adverse effect on their value or price, or the income derived from them. In addition, investors in securities such as ADRs, the values of which are influenced by foreign currencies effectively assume currency risk. It should not be considered to be taken as an offer to
sell or a solicitation to buy any security.

This document is not, and should not, be construed as an offer or solicitation of an offer, to buy or sell any securities or other financial instruments. This report should not be construed as an invitation or solicitation to do business with HSL. HSL may from time to time solicit from, or perform broking, or other services for, any company mentioned in this mail and/or its attachments.

HSL and its affiliated company(ies), their directors and employees may; (a) from time to time, have a long or short position in, and buy or sell the securities of the company(ies) mentioned herein or (b) be engaged in any other transaction involving such securities and earn brokerage or other compensation or act as a market maker in the financial instruments of the company(ies) discussed herein or act as an advisor or lender/borrower to such company(ies) or may have any other potential conflict of interests with respect to any recommendation and other related information and opinions.

HSL, its directors, analysts or employees do not take any responsibility, financial or otherwise, of the losses or the damages sustained due to the investments made or any action taken on basis of this report, including but not restricted to, fluctuation in the prices of shares and bonds, changes in the currency rates, diminution in the NAVs, reduction in the dividend or income, etc.

HSL and other group companies, its directors, associates, employees may have various positions in any of the stocks, securities and financial instruments dealt in the report, or may make sell or purchase or other deals in these securities from time to time or may deal in other securities of the companies / organizations described in this report. As regards the associates of HSL please refer the website.

HSL or its associates might have managed or co-managed public offering of securities for the subject company or might have been mandated by the subject company for any other assignment in the past twelve months.

Please note that HDFC Securities has a proprietary trading desk. This desk maintains an arm's length distance with the Research team and all its activities are segregated from Research activities. The proprietary desk operates independently, potentially leading to investment decisions that may deviate from research views.

HSL or its associates might have received any compensation from the companies mentioned in the report during the period preceding twelve months from t date of this report for services in respect of managing or co-managing public offerings, corporate finance, investment banking or merchant banking, brokerage services or other advisory service in a merger or specific transaction in the normal course of business.

HSL or its analysts did not receive any compensation or other benefits from the companies mentioned in the report or third party in connection with preparation of the research report. Accordingly, neither HSL nor Research Analysts have any material conflict of interest at the time of publication of this report. Compensation of our Research Analysts is not based on any specific merchant banking, investment banking or brokerage service transactions. HSL may have issued other reports that are inconsistent with and reach different conclusion from the information presented in this report.

Research entity has not been engaged in market making activity for the subject company. Research analyst has not served as an officer, director or employee of the subject company. We have not received any compensation/benefits from the subject company or third party in connection with the Research Report.

HDFC securities Limited, I Think Techno Campus, Building - B, "Alpha", Office Floor 8, Near Kanjurmarg Station, Opp. Crompton Greaves, Kanjurmarg (East), Mumbai 400 042 Phone: (022) 3075 3400 Fax: (022) 2496 5066
Compliance Officer: Murli V Karkera Email: complianceofficer@hdfcsec.com Phone: (022) 3045 3600
For grievance redressal contact Customer Care Team Email: customercare@hdfcsec.com Phone: (022) 3901 9400

HDFC Securities Limited, SEBI Reg. No.: NSE, BSE, MSEI, MCX: INZ000186937; AMFI Reg. No. ARN: 13549; PFRDA Reg. No. POP: 11092018; IRDA Corporate Agent License No.: CA0062; SEBI Research Analyst Reg. No.: INH000002475; SEBI Investment Adviser Reg. No.: INA000011538; CIN - U67120MH2000PLC152193

Investment in securities market are subject to market risks. Read all the related documents carefully before investing.

Mutual Funds Investments are subject to market risk. Please read the offer and scheme related documents carefully before investing.

Registration granted by SEBI, membership of BASL (in case of IAs) and certification from NISM in no way guarantee performance of the intermediary or provide any assurance of returns to investors.